RESIDENCE OASIS II

DUPLEX N°28 Type C 118 m²

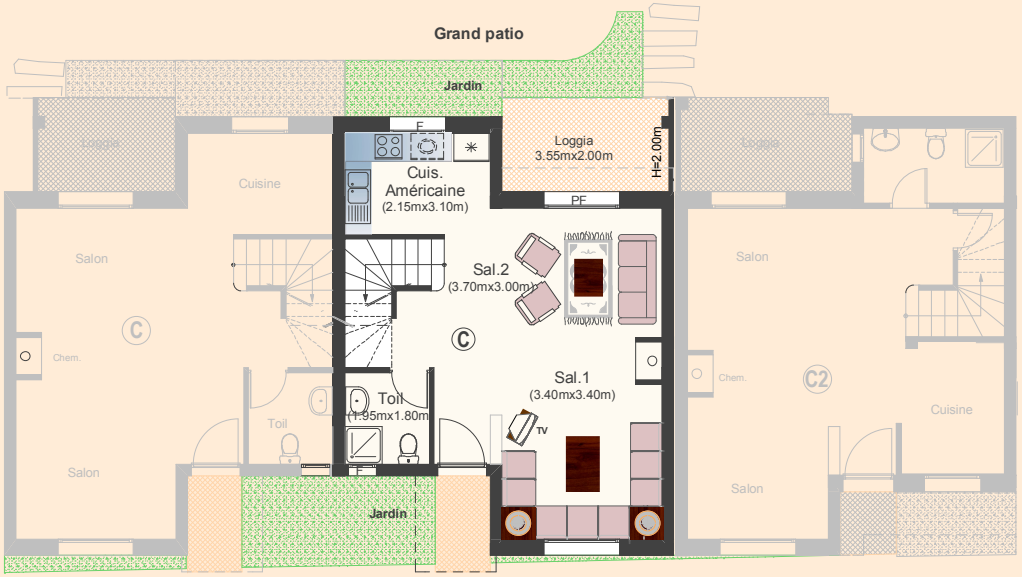

R - D - C
Voie de lotissement de 8m

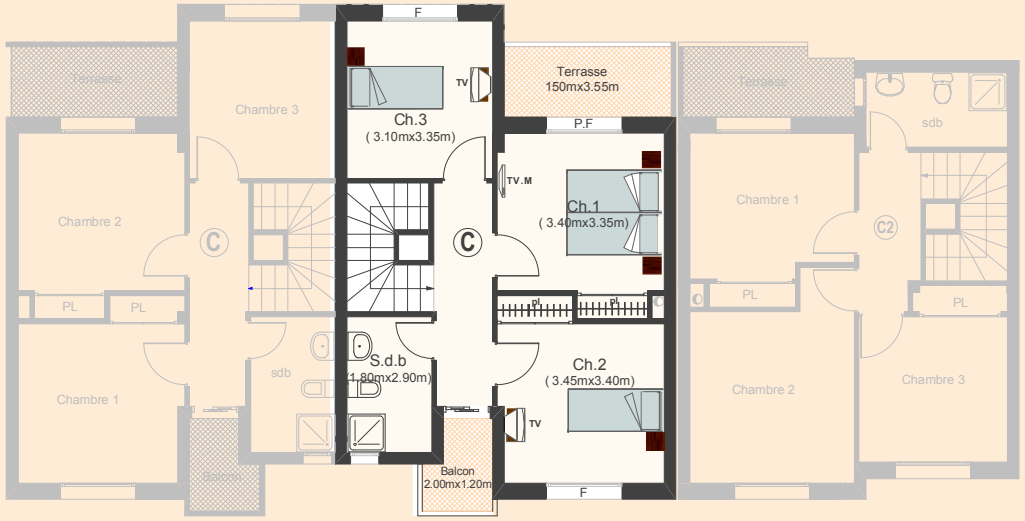

ETAGE

La surface construite est repartie comme suit :

SHV (dont loggia)	=	111.00 m²	S.V
Terrasse (Etage) +Balcon	=	7.00 m²	
SC	**=**	**118.00 m²**	