# RESIDENCE OASIS II

## DUPLEX 50 — 120 m²

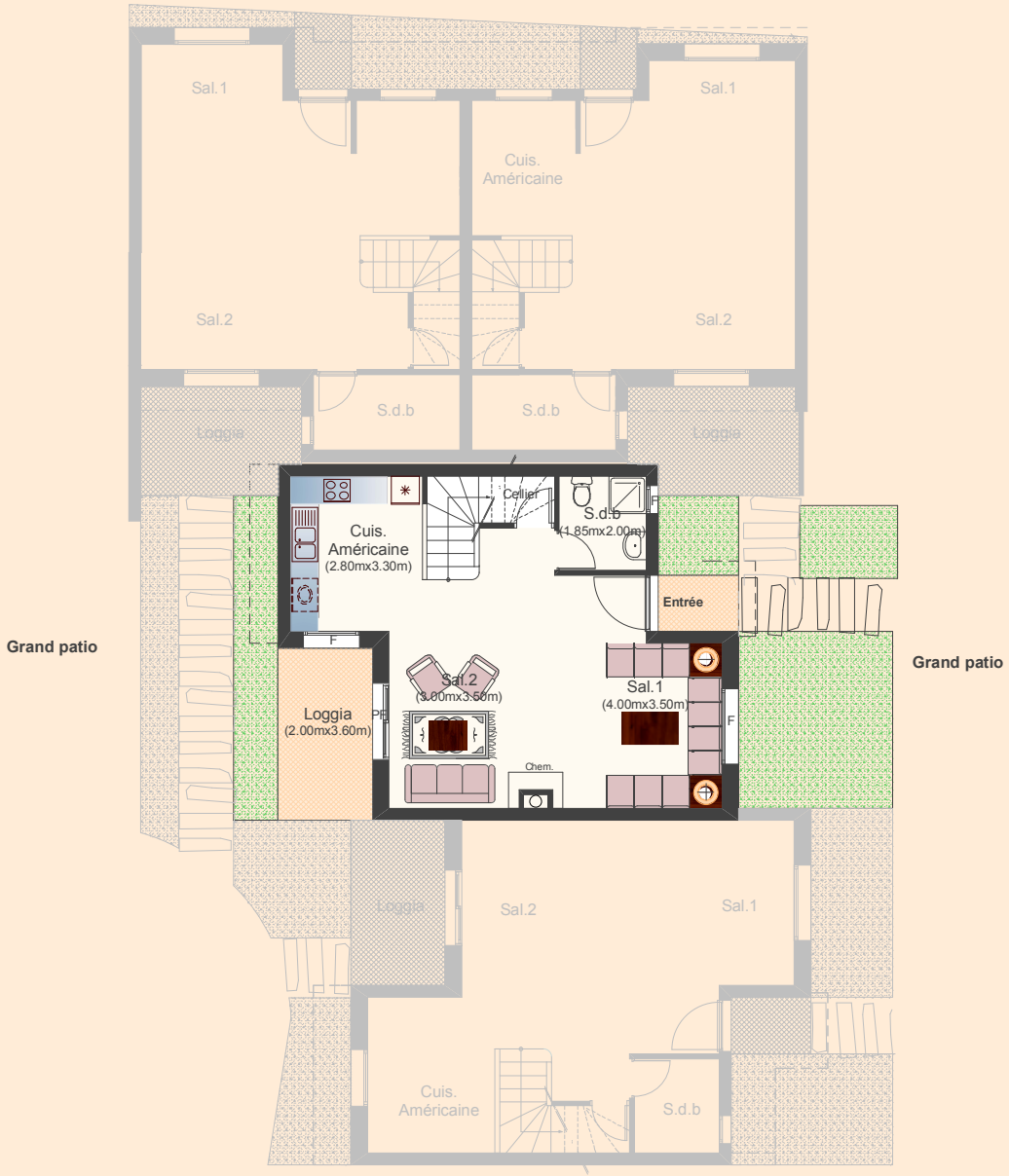


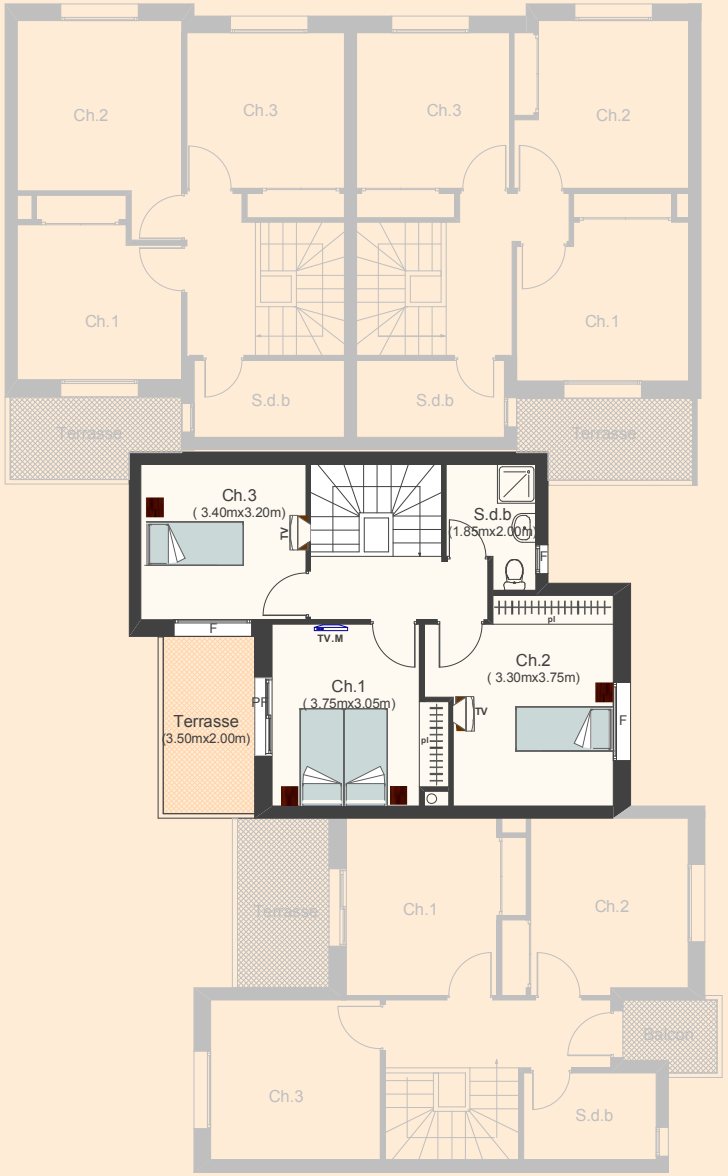


**La surface construite est repartie comme suit :**

| | | |
|---|---|---|
| SHV (dont loggia) | = 113.00 m² | S.V |
| Terrasse (Etage) | = 7.00 m² | |
| **SC** | **= 120.00 m²** | |